Moorfields
Eye Hospital Dubai
A BRANCH OF MOORFIELDS LONDON

FEBRUARY 2019

INFOCUS

WELCOME TO THE FEBRUARY ISSUE OF INFOCUS

Highlights in this Edition

- Caring for the community - Cataract Campaign in India
- Introducing Dr. Namir Kafil-Hussain
- Highest Standards of Eye Care
- Introducing Evening Clinics
- First Certified Eye Hospital for RTA Eye Tests
- Visiting Consultants and Ocularist Schedule
- The Advantages of LASIK
- Collaborations – Corporate and Healthcare Facilities

Caring for the community - Cataract Campaign in India

“It’s the most rewarding feeling, being able to enhance these people’s life by improving their vision.” – Dr Luisa Sastre

Dr Luisa Sastre, Specialist Ophthalmologist in Medical Retina, was at Jodhpur, India beginning of February as a volunteer for SEE International cataract campaign at Tarabai Desai Eye Hospital, to provide free sight-restoring surgeries to many people who have become blind from cataracts.

Introducing Dr. Namir Kafil-Hussain, Consultant Paediatric Ophthalmologist

Dr. Namir Kafil-Hussain is a highly experienced consultant ophthalmic surgeon, with substantial expertise gained in a variety of senior clinical consulting roles in some of the leading specialist hospitals in the UK and Republic of Ireland, managing high quality paediatric ophthalmic services. He has extensive experience in all aspects of paediatric ophthalmic surgery including small incision cataract surgery, intraocular lens implantation, children’s eye diseases, squint surgery and botulinum toxin injection for treatment of squint. Read more

To make an appointment, please call +971 429 7888 or click here.

Highest Standards of Eye Care

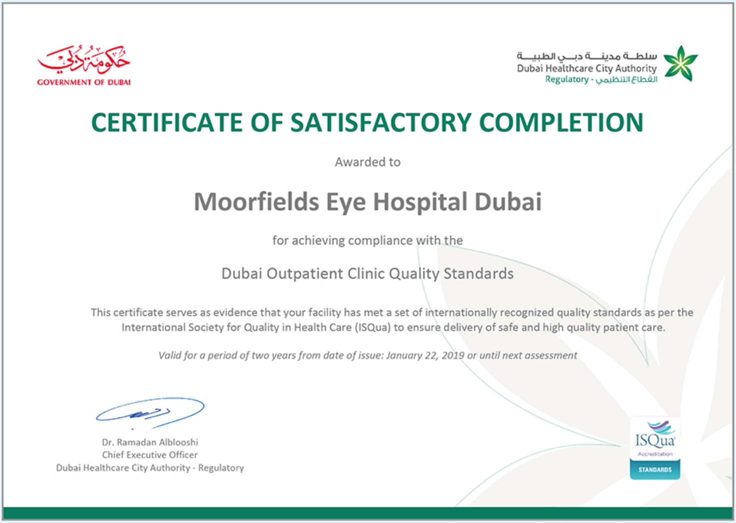

حكومة دبي
GOVERNMENT OF DUBAI

سلطة مدينة دبي الطبية
Dubai Healthcare City Authority
Regulatory - القطاع التنظيمي

CERTIFICATE OF SATISFACTORY COMPLETION

Awarded to

Moorfields Eye Hospital Dubai

for achieving compliance with the

Dubai Outpatient Clinic Quality Standards

This certificate serves as evidence that your facility has met a set of internationally recognized quality standards as per the International Society for Quality in Health Care (ISQua) to ensure delivery of safe and high quality patient care.

Valid for a period of two years from date of issue: January 22, 2019 or until next assessment

Dr. Ramadan Alblooshi
Chief Executive Officer
Dubai Healthcare City Authority - Regulatory

ISQua
Accreditation
STANDARDS

They say that the eyes are the windows to the soul, and at Moorfields Eye Hospital Dubai, we ensure that you receive the highest standards of eye care.

Dubai Healthcare City has recently awarded Moorfields Dubai with a certificate for achieving compliance with the Dubai Outpatient Clinic Quality Standards. Additionally, we achieved an outstanding result of 100% in the comprehensive assessment survey for our internal pharmacy conducted by the Quality Improvement Department of Dubai Healthcare Regulatory.

Introducing Evening Clinics on Tuesdays

As part of our ongoing commitment to deliver the best possible care and service for our patients, we are extending our opening hours on Tuesdays until 7:30pm. The evening clinics will be accepting appointments for adults and children covering the full spectrum of eye care services with our highly qualified team of consultants.

To make an appointment, please call +971 429 7888 or click here.

First Certified Eye Hospital for RTA Eye Tests

Moorfields Dubai is now the first RTA Authorised Hospital for driver license eye tests for new driving license applications and renewals. Your test will be conducted by an experienced Optometrist and on a timely basis.

RTA
E
F P
T O Z
L P E D
P E C F D
E D F C Z P
D E F P O T E C

To make an appointment for a driving license eye test please call +971 4 429 7888 or click here.

Upcoming Visiting Consultant and Ocularist Schedule

Dr. Yassir Abou-Rayyah
Visiting February 23-25 and March 23-25, 2019

MBBCh, MSc CU, PhD CU, MSc UCL, FRCS Ed, FRCS Glasg, FRCOphth
Consultant Ophthalmic & Oculoplastic Surgeon
Paediatric Lead Adnexal & Oculoplastic Service
Moorfields Eye Hospital & Great Ormond Street Hospital for Children - London

Dr. Abou-Rayyah is a specialist in Oculoplastics; management of eyelid, lacrimal and orbital disorders; ocular trauma; cosmetic eye surgery; and paediatric ophthalmology.
Click here for full bio.

Paul Geelen
Visiting February 23 – March 9, 2019

Ocularist

Paul has over twenty five years' experience making and fitting hand crafted artificial eyes. He has been a visiting consultant at Moorfields Eye Hospital Dubai since 2008 while managing his private clinic in Perth, Western Australia.
Click here for full bio.

Dr. Mark Wilkins
Visiting March 2-4, 2019

MD, FRCOphth
Consultant Corneal Surgeon & Corneal Service Director
Moorfields Eye Hospital (London)

Dr. Wilkins specialist areas are cornea, cataract and refractive surgery in which he has researched and published extensively.
Click here for full bio.

Dr. Qasiem Nasser
Visiting March 9, 10 and 12, 2019

MD, MRCOphth, FEBO, FRCS(Ed)
Consultant Ophthalmic Surgeon
Specialist in Oculoplastic Surgery
Specialist in Cataract & Refractive Vision Correction Surgery

Dr. Nasser is a Consultant Ophthalmic Surgeon with dual Fellowship training in Oculoplastic Surgery as well as Cornea, Cataract and Anterior Segment Surgery.
Click here for full bio.

Dr. Mariya Moosajee
Visiting March 16, 2019

MBBS BSc PhD FRCOphth
Consultant Ophthalmologist, Genetic Eye Disease Specialist, Moorfields Eye Hospital London
Associate Professor, Moorfields Eye Hospital London, UCL Institute of Ophthalmology, and Great Ormond Street Hospital for Children, London

Dr. Moosajee is a specialist in genetic eye disease including inherited retinal diseases and birth/childhood-onset eye disorders. She can provide genetic testing, counselling and inform families of the latest research into stem cell and gene therapies, and small molecule drug treatments. She is developing a genomic medicine service for children and adults. Click here for full bio.

Getting a clear view of LASIK

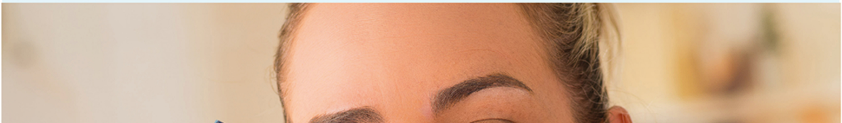

Dr Sandra Fiorentini, Specialist Ophthalmologist, Cornea, External Eye Diseases and Refractive Surgery Specialist, talks about the advantages of LASIK, read below for more information.

There is so much misinformation about LASIK that many people who wish they could be free of glasses or contact lenses hesitate to undergo the procedure and so do not benefit from all the advantages. Read More

Collaborations - Corporate and Healthcare Facilities

We are continuously extending our service offering and preferential rates to corporates and healthcare facilities including healthcare facilities and corporates/loyalty card holders such as:

THE NS MEDICAL COORDINATION
لخدمات العلاج في الخارج
إستشارات مجانية

publicis sapient

السعادة ALSAADA

Please contact the hospital for detailed information on these corporate rates and discount offers.

If you are a healthcare facility and would like to refer a patient for specialist eye care, we have a dedicated team to provide advice and ensure a simple and efficient process for you and your patients. Please visit https://www.moorfields.ae/dubai/referrals/.

If you represent a corporate or a healthcare facility and are interested in special offers from Moorfields Eye Hospital Dubai, please contact noor.albasri@moorfields.ae or maha.aboughali@moorfields.ae.

Walk-ins welcome Saturday to Thursday 8:30am to 5:00pm.

Follow Moorfields Eye Hospital Dubai on Social Media